

WALWORTH COUNTY  
SURVEYING & MAPPING  
LAKE GENEVA, WISCONSIN

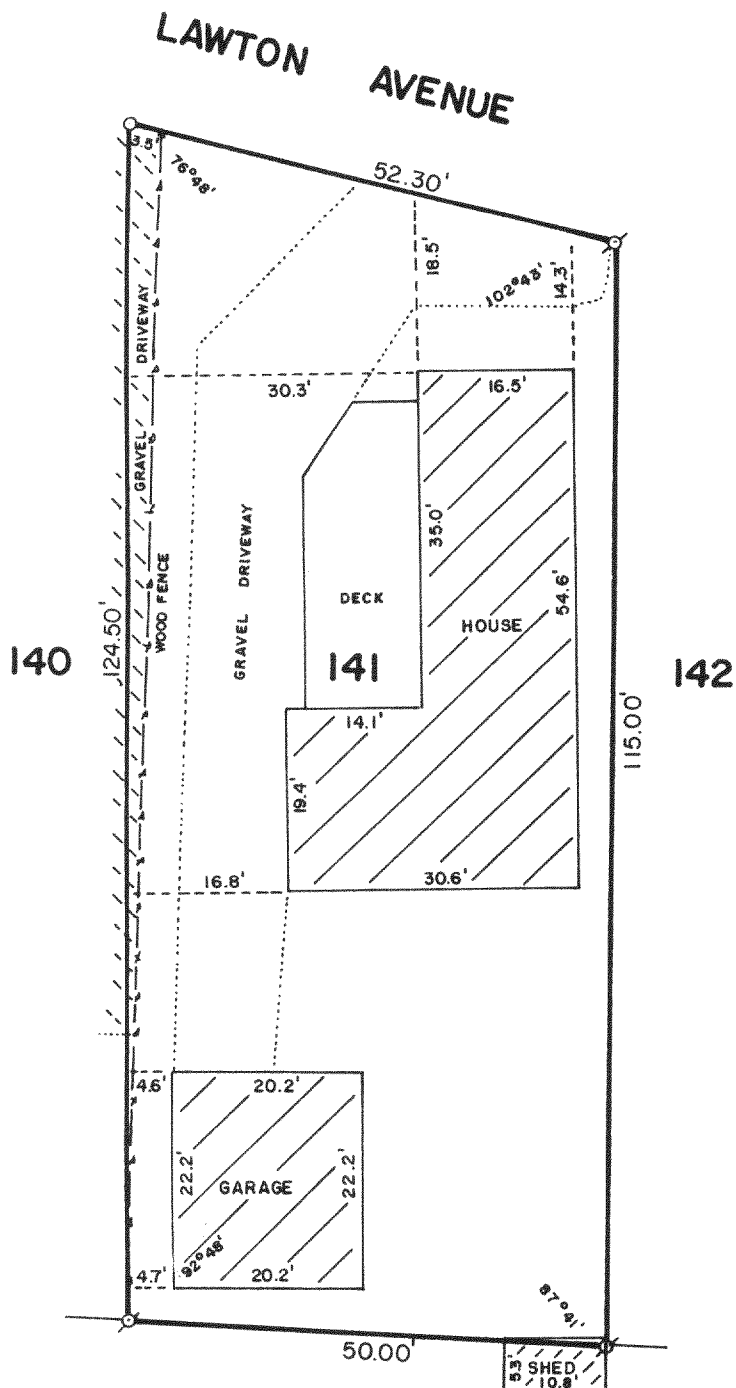
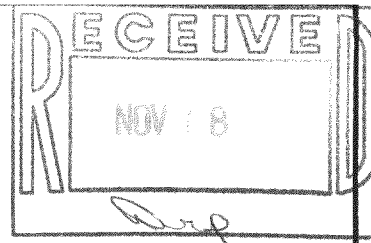

PLAT OF SURVEY OF

LOT 141 OF LAKE GENEVA GOLF HILLS,  
A SUBDIVISION LOCATED IN SECTION 31,  
T 2 N, R 18 E, WALWORTH COUNTY,  
WISCONSIN.

NOTE: THIS IS A RESURVEY OF LOT 141  
AS SHOWN ON A PLAT OF SURVEY BY LLOYD  
L. JENSEN DATED OCTOBER 6, 1977.

ORDERED BY: ASSURED REALTY  
P. O. BOX 367  
LAKE GENEVA, WISCONSIN  
53147

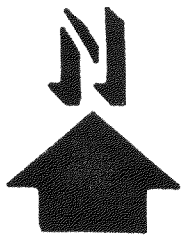

SCALE: 1"=20'

⊕ - IRON PIPE FOUND  
○ - IRON ROD PLACED

I, ROBERT M. BAERENWALD, DO HEREBY CERTIFY THAT I  
HAVE SURVEYED THE PROPERTY HEREON DESCRIBED ACCORDING  
TO THE OFFICIAL RECORDS AND THAT THE PLAT HEREON IS A  
CORRECT REPRESENTATION OF THE PROPERTY LINES TO THE  
BEST OF MY KNOWLEDGE AND BELIEF.

Robert M. Baerenwald  
ROBERT M. BAERENWALD  
WISCONSIN REGISTERED LAND SURVEYOR, S-1508

Sept. 27, 1987  
DATE JOB NO. 1237

NOTE: THIS IS NOT A CERTIFIED COPY UNLESS SEALED.

N&H-102

218-410